



Joint Education Appropriations Committee

February 18, 2015

State Superintendent

June Atkinson
READY





STATE OF NORTH CAROLINA
STATE BOARD OF EDUCATION • DEPARTMENT OF PUBLIC INSTRUCTION



Professional Educator's License



DATE ISSUED
02/01/2011

RENEWAL CYCLE

07/01/2009 TO 06/30/2014

DATE EFFECTIVE
12/17/2010

DATE EXPIRES

06/30/2014

THE PERSON NAMED HAS COMPLETED A PROGRAM OF PREPARATION APPROVED BY THE STATE BOARD OF EDUCATION AND IS AWARDED THIS LICENSE TO SERVE IN THE SCHOOLS OF NORTH CAROLINA IN THE AREA(S) INDICATED. THIS LICENSE HAS BEEN ISSUED IN ACCORDANCE WITH STATE BOARD OF EDUCATION REGULATIONS

PROGRAM CODE/STATUS	HQ CODE	CODE/AREA	CLASS CODE	EXP.
01 STANDARD PROFESSIONAL II	87	00810 ART (GRADES K-12)	M	9

Class Codes:

V Non-Degree level
A Bachelor's level
M Master's level
S, AP, AS, Sixth-year level
D, DP, DS Doctorate level

Highly Qualified (HQ) status indicators, pursuant to PL107-110 (NCLB Act of 2001):

99 - Not Highly Qualified
98 - Not Applicable for Non-Core Academic Areas
97 - Highly Qualified not determined
89 - Highly Qualified based on undergraduate academic major
88 - Highly Qualified based on coursework equivalent to an undergraduate major
87 - Highly Qualified based on NC licensing test(s)

86 - Highly Qualified based on Other State licensing test(s)
85 - Highly Qualified based on a graduate degree
84 - Highly Qualified based on master's level licensure or above
83 - Highly Qualified based on NBPTS
82 - Highly Qualified based on NC HOUSSE standard
81 - Highly Qualified based on Other State HOUSSE standard
80 - Highly Qualified based on Other State's verification

EACH LICENSE HOLDER IS RESPONSIBLE FOR KNOWING AND SATISFYING LICENSE RENEWAL REQUIREMENTS AND/OR ANY IDENTIFIED PROVISIONS OR DEFICIENCIES REQUIRED TO REISSUE HIS OR HER LICENSE.

Jane St. Clair Atkinson
SUPERINTENDENT OF PUBLIC INSTRUCTION

STATE BOARD OF EDUCATION
DEPARTMENT OF PUBLIC INSTRUCTION
6365 MAIL SERVICE CENTER
RALEIGH, NORTH CAROLINA 27699-6365





HOME BASESM





DIRECT DEPOSIT CONFIRMATION

Current
\$659.16

Year to Date
\$3,954.96

Description
TAXABLE
NET PAYMENT

\$659.16
\$595.50

payment has been direct deposited to your account







Chatham County Schools

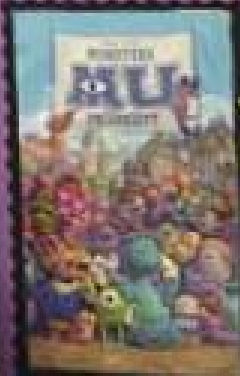

GET COLLEGE AND
CAREER READY
WITH CTE!

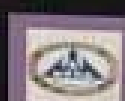





Every Student READY

